

MUSEO E REAL BOSCO DI CAPODIMONTE

capodimonte.cultura.gov.it     

Capodimonte
e Real Bosco



Tiziano

A



Botticelli

B

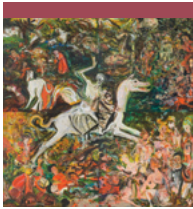

Cecily Brown

C



Lorenzo Lotto

D



Giulio Romano

E



Parmigiano

F

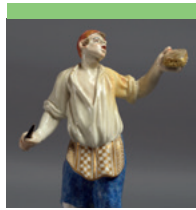

Collezione De Ciccio

G



Caduta dei Giganti

H

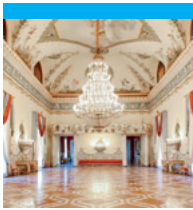

Salone delle Feste

I

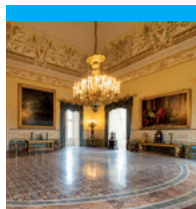

Salone della Culla

J



Salottino Pompeiano

J



Armeria Farnesiana e Borbonica

L

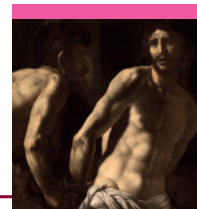

Battistello Caracciolo



Salvatore Emblema

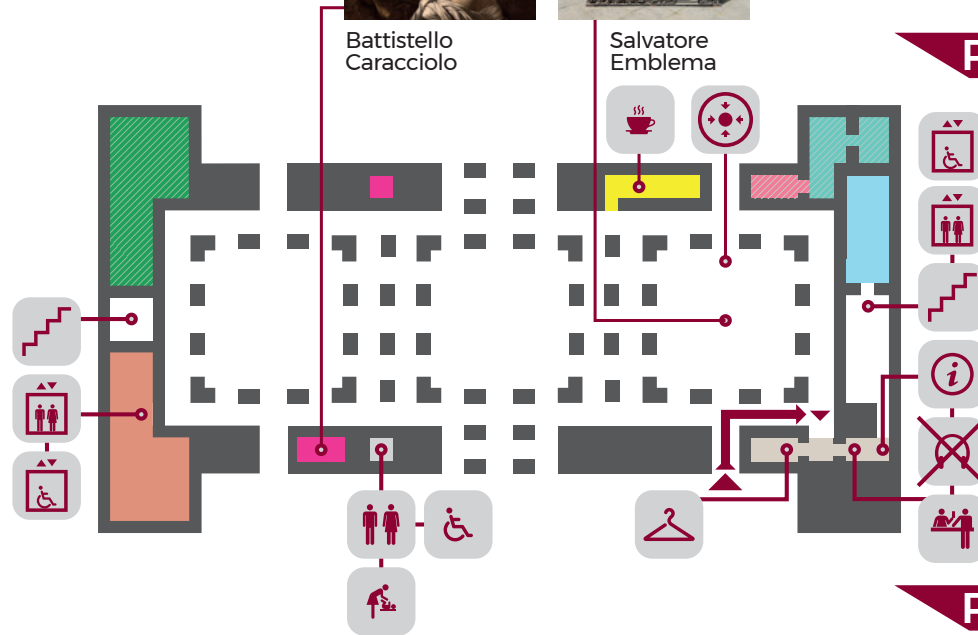

PIANO TERRA GROUND FLOOR

AMMEZZATO MEZZANINE

Biglietteria e Informazioni

Capodimonte Café

Auditorium

 Sala Sol Lewitt

 Manifesti Mele

 Gabinetto dei disegni e delle stampe

Ottocento privato

Sala Causa "Battistello Caracciolo"

PRIMO PIANO FIRST FLOOR

2/30 Galleria Farnese

6 L'Opera si racconta

13/15 Wunderkammer

21/22 Sguardo sull'Ottocento

24/26 Corridoio fiammingo

46/50 Armeria Farnesiana e Borbonica

38/41 Collezione De Ciccio

23 Salottino Pompeiano

31/42 Appartamento Reale



biglietteria
ticket office



informazioni
information desk



scale
stairs



ascensore
lift



bagni
toilets



bagno con
fasciatoio / toilet
with changing table



bagno disabili
accessible toilet



ascensore disabili
accessible toilet



bar
café



punto d'incontro
meeting point



bookshop



audioguide



guardaroba
cloakroom

VISITABILE SU PRENOTAZIONE
CAN BE VISITED UPON RESERVATION



IN ALLESTIMENTO
UNDERGOING INSTALLATION



CHIUSO TEMPORANEAMENTE PER NORMATIVA COVID. ALL'INTERNO DEL MUSEO SONO PREVISTI PERCORSI IN SICUREZZA
TEMPORARILY CLOSED DUE TO COVID-19. A ONE-WAY ROUTE IS SIGNPOSTED THROUGH THE MUSEUM



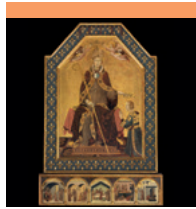

Simone Martini **M**



Colantonio **N**



Caravaggio **O**

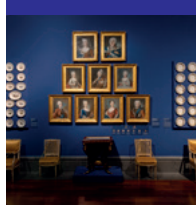

Corridoio barocco e del '700 **P**



Presepe napoletano **Q**



Ciborio **R**



Jusepe de Ribera **S**



Luca Giordano **T**

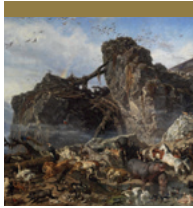

Filippo Palizzi **U**

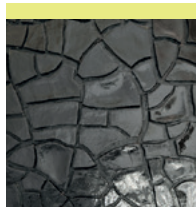

Alberto Burri **V**



Salvatore Emblema **W**

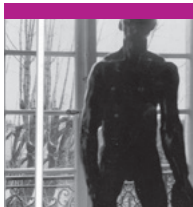

Mimmo Jodice **X**

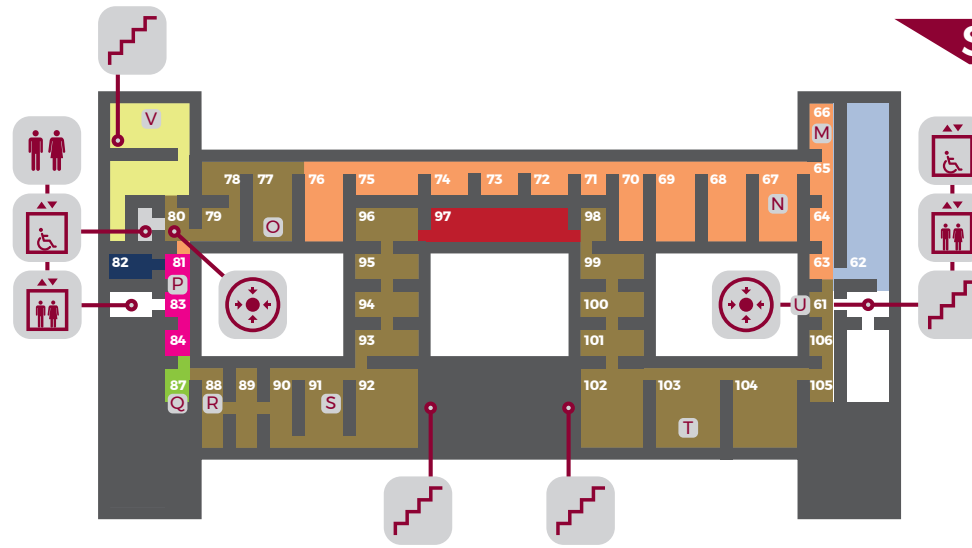

SECONDO PIANO SECOND FLOOR

- 62 Arazzi d'Avalos
- 63/96 Galleria delle arti XIII-XVIII
- 82 Incontri Sensibili
- 97 Sala Francesco Vezzoli
- 106/61 "Oltre Caravaggio"
- Arte contemporanea
- 81-83/84 Corridoio barocco e del '700
- 87 Presepe napoletano

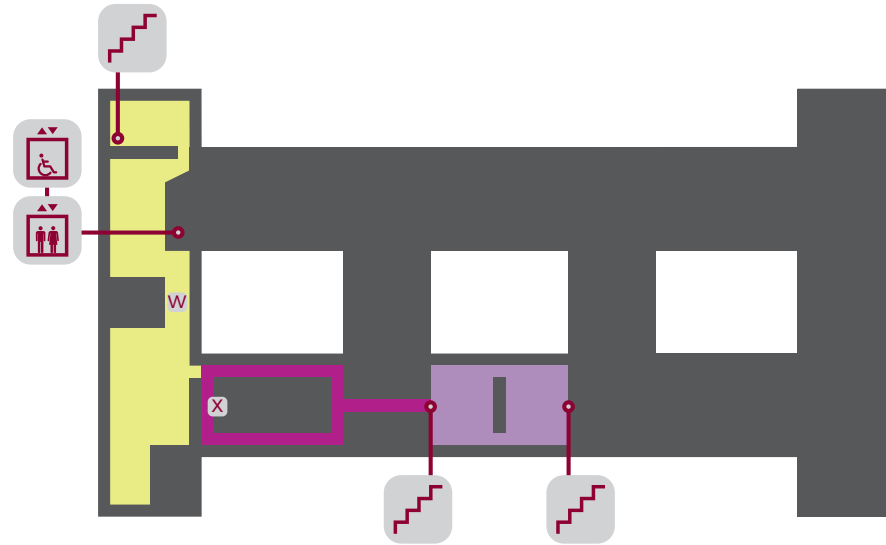

TERZO PIANO THIRD FLOOR

- Arte contemporanea "Salvatore Emblema"
- Galleria Ottocento e Novecento
- Galleria fotografica Mimmo Jodice

REAL BOSCO ROYAL PARK

- Chiesa di San Gennaro
- Cellaio "Salvatore Emblema"

orari / hours
VEN - SAB - DOM 10.00-17.00
FRI - SAT - SUN 10 AM - 5 PM



biglietteria
ticket office



informazioni
information desk



scale
stairs



ascensore
lift



bagni
toilets



bagno con
fasciatoio / toilet
with changing table



bagno disabili
accessible toilet



ascensore disabili
accessible toilet



bar
café



punto d'incontro
meeting point



bookshop



audioguide



guardaroba
cloakroom

VISITABILE SU PRENOTAZIONE
CAN BE VISITED UPON RESERVATION



IN ALLESTIMENTO
UNDERGOING INSTALLATION



CHIUSO TEMPORANEAMENTE PER NORMATIVA COVID. ALL'INTERNO DEL MUSEO SONO PREVISTI PERCORSI IN SICUREZZA
TEMPORARILY CLOSED DUE TO COVID-19. A ONE-WAY ROUTE IS SIGNPOSTED THROUGH THE MUSEUM

